Academic Affairs
Organizational Chart

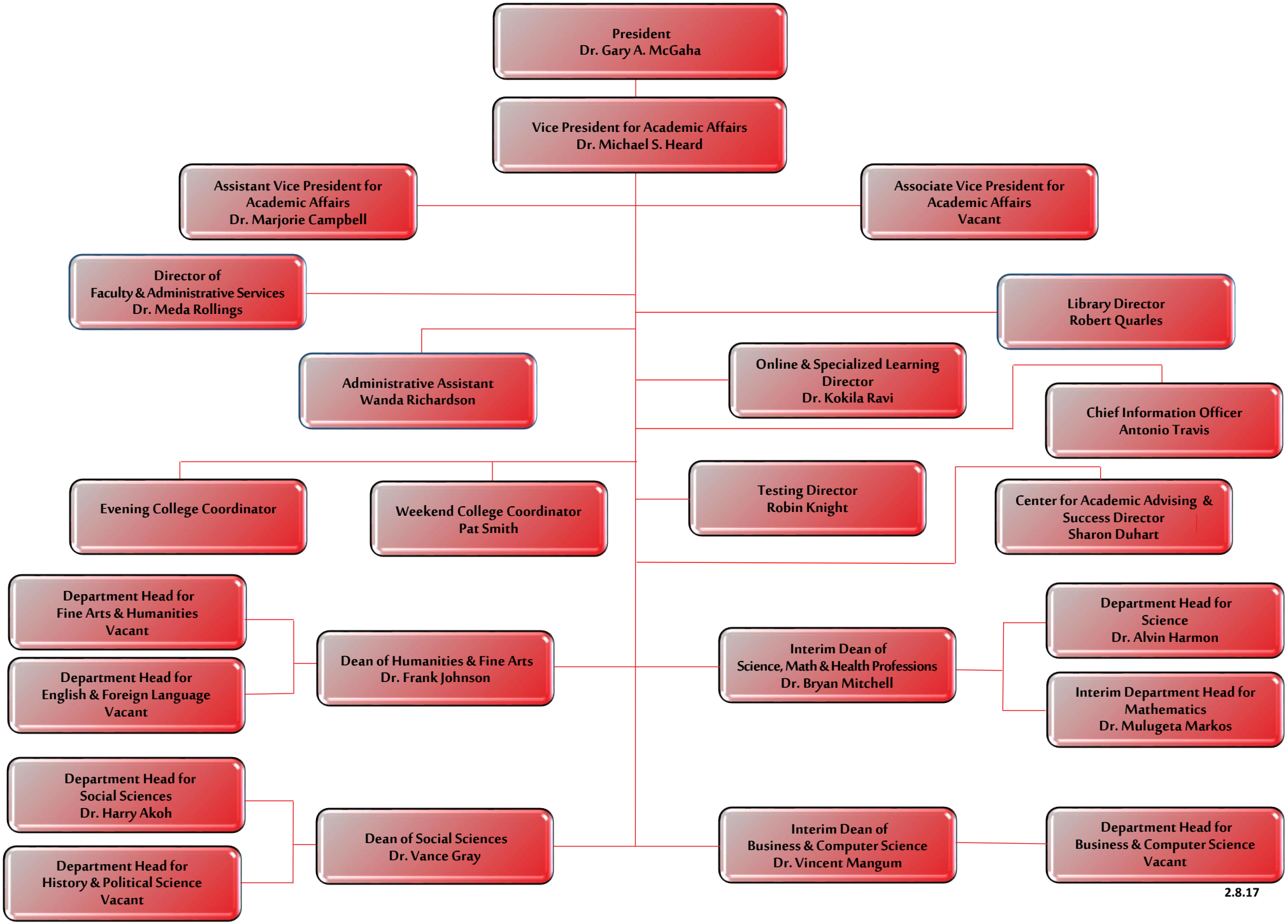

2.8.17